

1

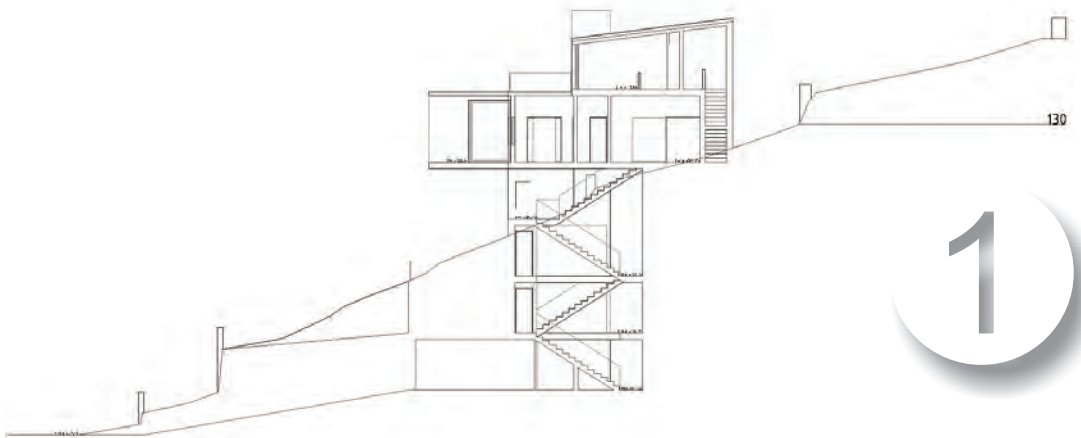

1

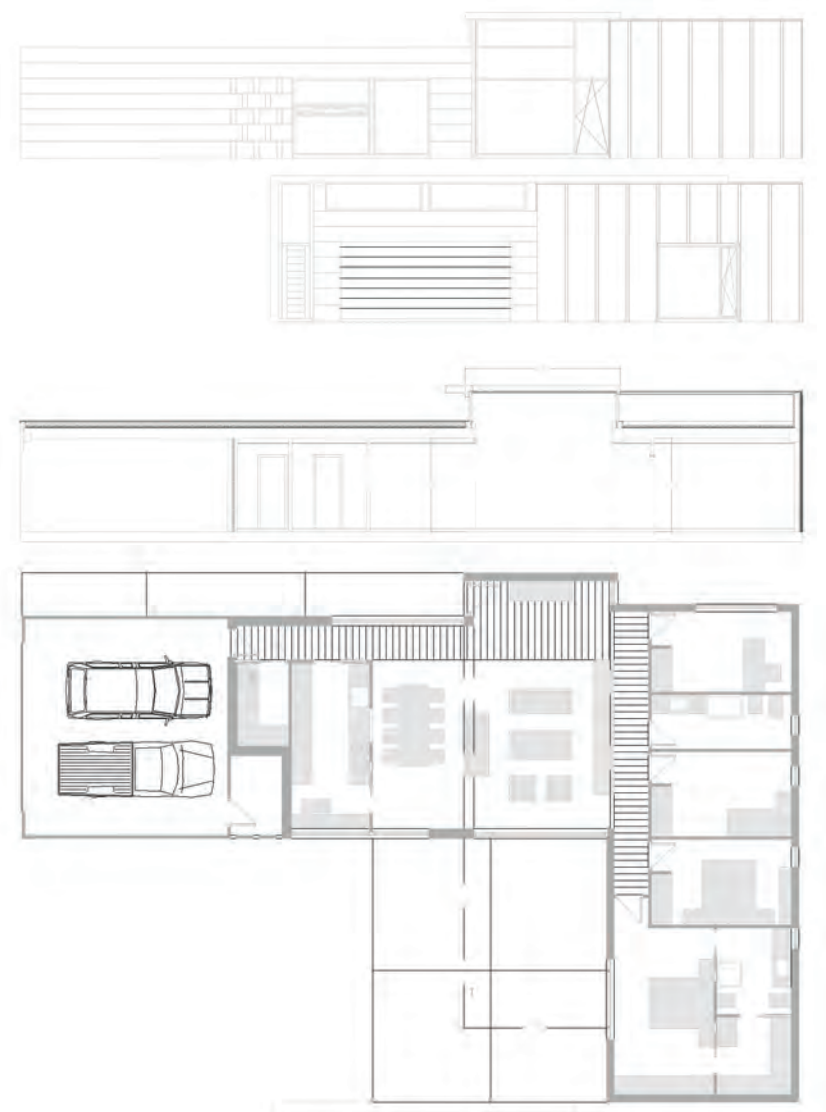

2

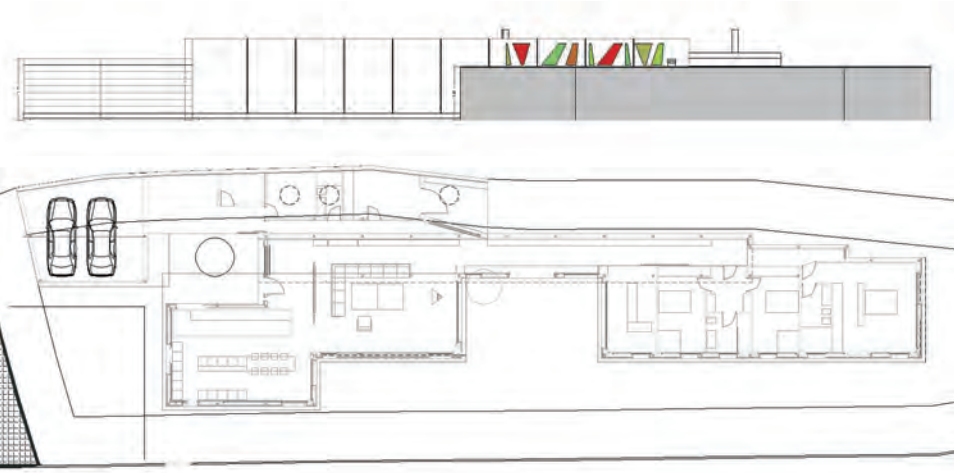

2

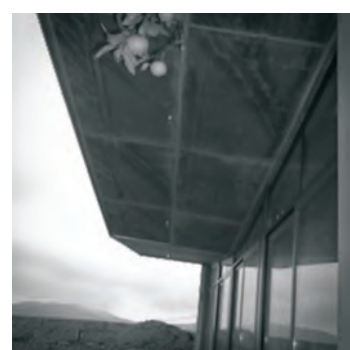

santiago zarazo torres
 técnica structural engineer

RESIDENTIAL BUILDINGS
 ARCHITECTURAL WORK
 > enrique barreiro arquitectos
www.ebarquitectos.com (1)
 > estudio mauro lomba
www.maurolomba.com (2)

STRUCTURAL PROJECT
 > santiago zarazo torres
santiago.zarazo@ingenierosvigo.com

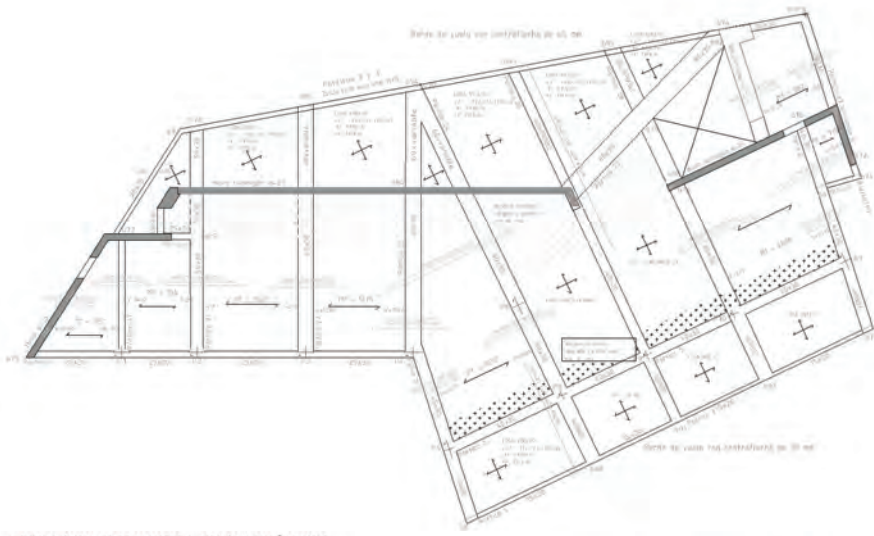

cubierta, Esfuerzos de dimensionamiento Momento Y, casilla superior

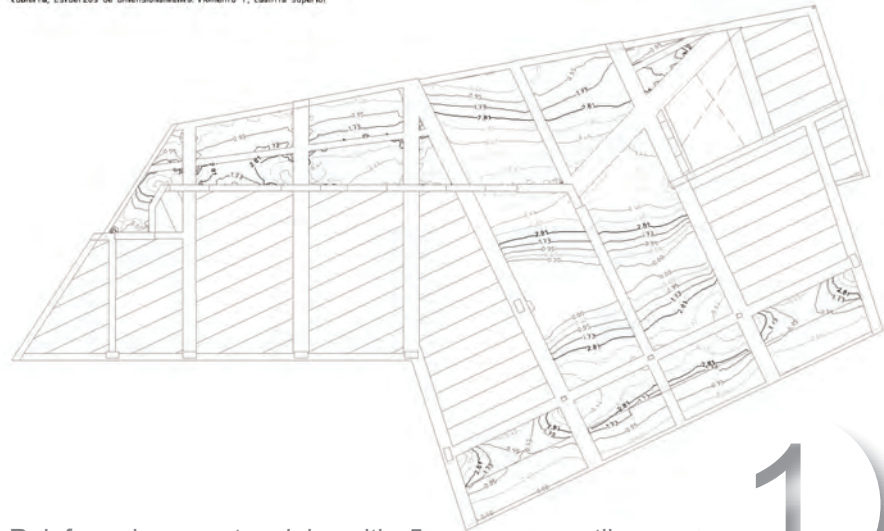

Reinforced concrete slab, with 5 m span cantilever. Analysis of fisuration and long term deflection.

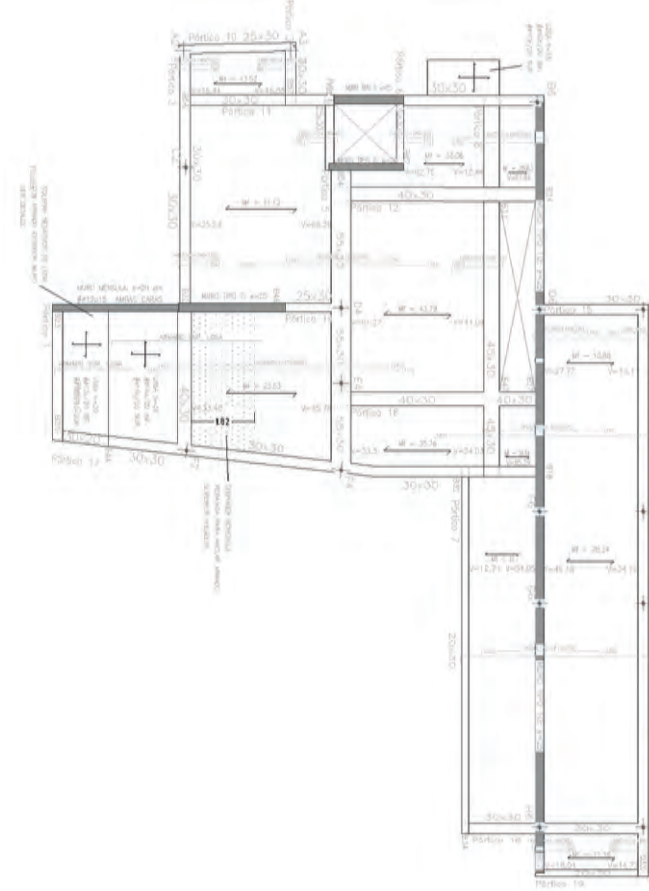

Design and analysis for the structure of 6 storey house. Highlits: subterranean parking, r.c. cantilever walls up to 4 m span.

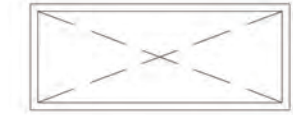
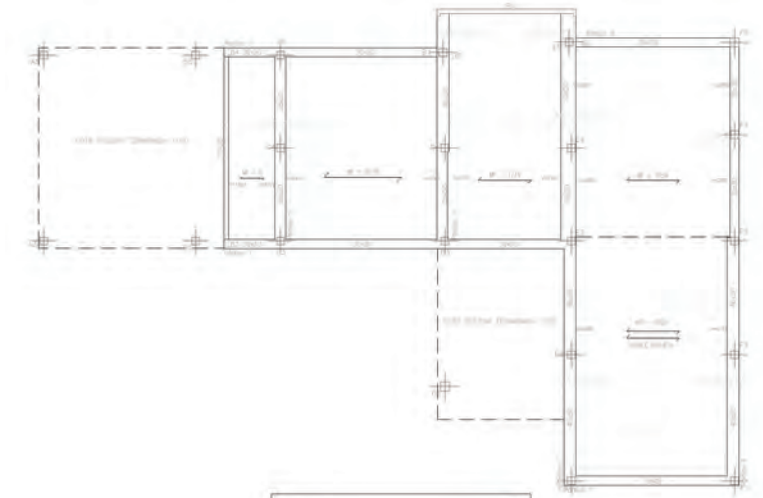

Design and calculations for structure with lite slabs and solid slab.

2

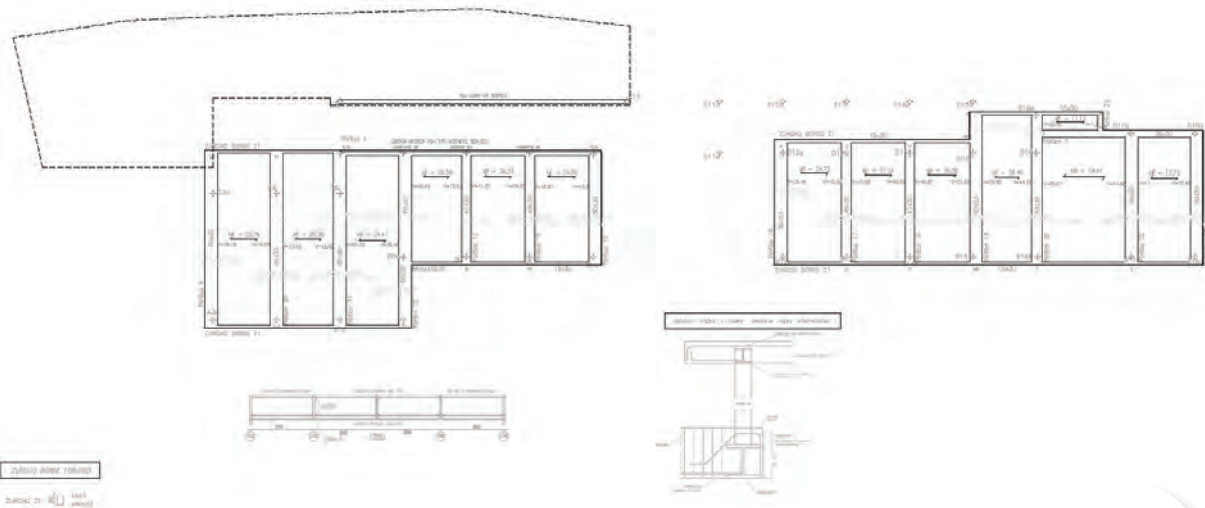

House with solid slabs and both needle piers and Vierendeel steel beam to save spaces below roof structure.

2

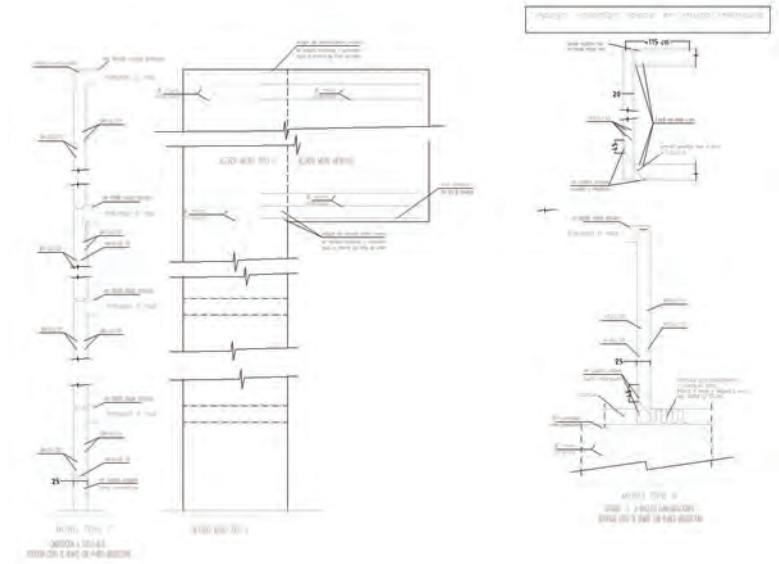

santiago zarazo torres
técnica structural engineer

RESIDENTIAL BUILDINGS

ARCHITECTURAL WORK

> enrique barreiro arquitectos

www.ebarquitectos.com (1)

> estudio mauro lombardi

www.maurolombardi.com (2)

STRUCTURAL PROJECT

> santiago zarazo torres

santiago.zarazo@ingenierosvigo.com